

**RFI LOG**  
Date: 3/19/26

| <b>RFI #</b> | <b>Date</b> | <b>Discipline</b>    | <b>Description</b>  | <b>Response</b>  | <b>Response Date</b> |
|--------------|-------------|----------------------|---|--|----------------------|
| 001          | 3/19/2026   | General Requirements | Will the contractor be responsible for utility use charges during construction?   | <b>Access to Electricity and water will be provided by the District during the project.</b>  | 3/20/2026            |
| 002          | 3/19/2026   | General Requirements | Will the contractor be responsible for any building permit fees?  | <b>Contractor will not be responsible for any building permit fees.</b>  | 3/20/2026            |
| 003          | 3/19/2026   | General Requirements | Will the contractor be responsible for providing a separate office trailer for the inspector of record?   | <b>Contractor will not be responsible for providing a separate office trailer for the inspector of record.</b>   | 3/20/2026            |
| 004          | 3/19/2026   | General Requirements | Instructions to bidders indicate that the owner is requiring the contractor to carry a C17 license. Would the owner accept bids from General Contractors, carrying a B license, who subcontract to a C17 trade partner?   | <b>The District would accept bids from General Contractors, carrying a B license, who subcontract to a C17 trade partner.</b>  | 3/20/2026            |
| 005          | 3/19/2026   | General Requirements | Please confirm that there are no self-performance requirements on this project (ie. The prime contractor must perform ___% of the contract value with their own forces). CalTrans Standard Specifications are mentioned, which include a 30% self performance requirement on some projects.       | <b>There are no self-performance requirements on this project.</b>   | 3/20/2026            |
| 006          | 3/19/2026   | General Requirements | Regarding qualification 5 on 00100-4 (related to violations of 1777.7); to what length of time are violations relevant? Typically, our prequalifications only review violations within the last five years.   | <b>District staff will request a legal opinion from District Counsel and will update the addendum once a response is available.</b>  | 3/20/2026            |
| 007          | 3/19/2026   | General Requirements | What is the districts expectations related to the experience statement which is to be submitted with our bid? The instructions to bidders simply list requirements in section 10 "Bidder Qualifications." Are you wanting an affirmative statement indicating that we meet the requirements?      | <b>An affirmative statement is not required for a bid to be considered responsive, however may be helpful in describing bidder qualifications.</b>   | 3/20/2026            |
| 008          | 3/19/2026   | General Requirements | Is the district requiring a preliminary schedule to be submitted with our bid?  | <b>A preliminary schedule is not required for a bid to be considered responsive but may be helpful to describe bidders ability to complete the project.</b>  | 3/20/2026            |
| 009          | 3/25/2026   | General Requirements | It was indicated at the job walk that any work that would not disrupt the transaction counter could occur during normal business hours. However, the specifications indicate that all work must occur on weekends. Please clarify if any work may occur during normal business hours on weekdays. | Section 01010,1.2,B - SUMMARY OF WORK<br>Installation of the interior ballistic enhancements in the lobby and customer service area will be performed on weekends to prevent disruption of utility operations and customer service | 3/27/2026            |
| 010          | 3/25/2026   | General Requirements | It was indicated at the job walk that contractors could use the public restrooms available on site. Please confirm that this is the case.   | Public Restrooms are available in the lobby area.<br>Please be respectful of other users and follow proper cleanliness and hygiene principles  | 3/27/2026            |

|     |           |                      |  |  |           |
|-----|-----------|----------------------|--|--|-----------|
| 011 | 3/25/2026 | General Requirements | Is the owner amenable to extending the bid deadline to 4/8? There is a conflict in our bid calendar on 4/7, and an extension would help us tremendously.   | The District is unable to extend the published bid opening date and time. Bids with wet signatures may be delivered early via priority mail, FedEx, UPS, and in-person   | 3/27/2026 |
| 012 | 3/25/2026 | General Requirements | Can the owner provide a floor plan and elevations for the windows and transaction counter? We need to know the extent of the work for windows requiring window film, and details for the transaction counter. We'd also be open to a general floor plan that we can markup for subcontractors. | Design drawings are not available specific to this project. The District can provide images of floor plan and elevations of the areas where the scope of work is to be performed. The images are representative only and will be made available as an addendum. See Drawings Below | 3/27/2026 |
| 013 | 3/25/2026 | General Requirements | Are there requirements related to DVBE, SBE, DBE, etc?   | There are no requirements related to DVBE, SBE, or DBE for this project  | 3/27/2026 |
| 014 | 3/25/2026 | General Requirements | Regarding RFI 007, please clarify what the district would like us to submit for our experience statement.  | Submitting an affirmative statement that the contractor and all sub contractors meet the requirements of the contract documents will be acceptable   | 3/27/2026 |

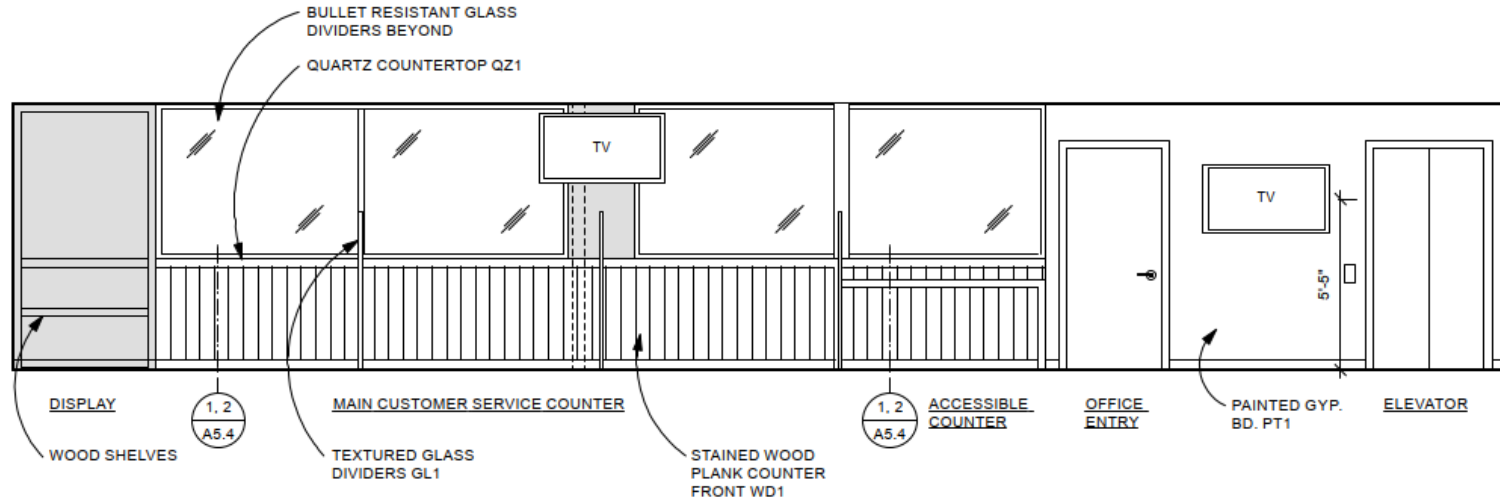

**1**  
**A3.1** **Main Lobby West Elevation**  
 Scale: 1/4" = 1'-0"

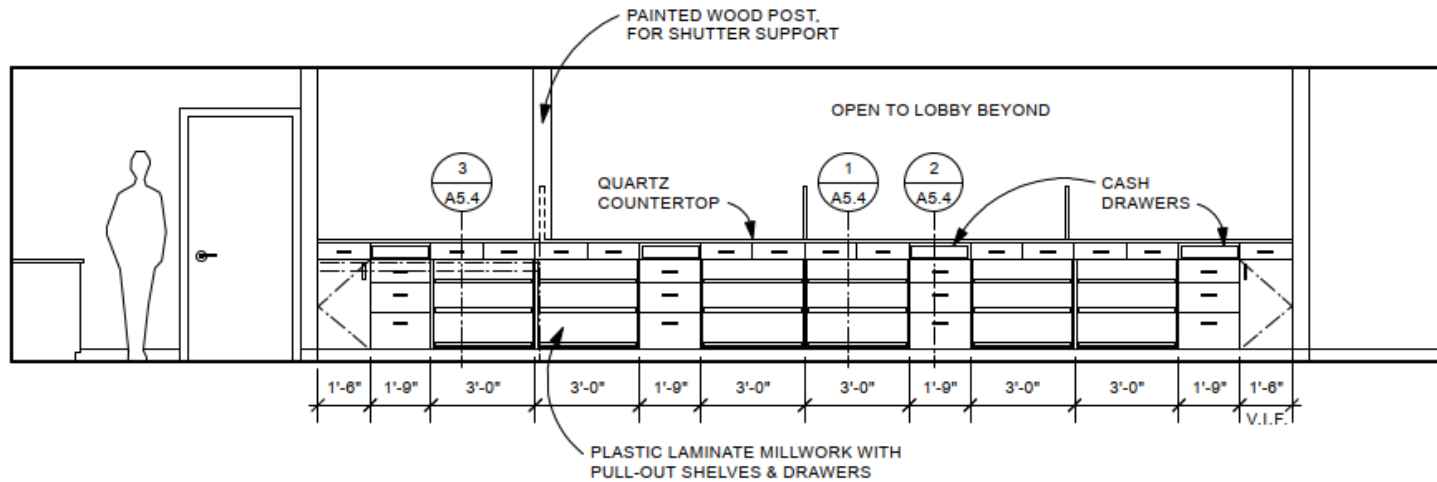

**6**  
**A3.1** **Customer Service Counter - Work Side**  
 Scale: 1/4" = 1'-0"

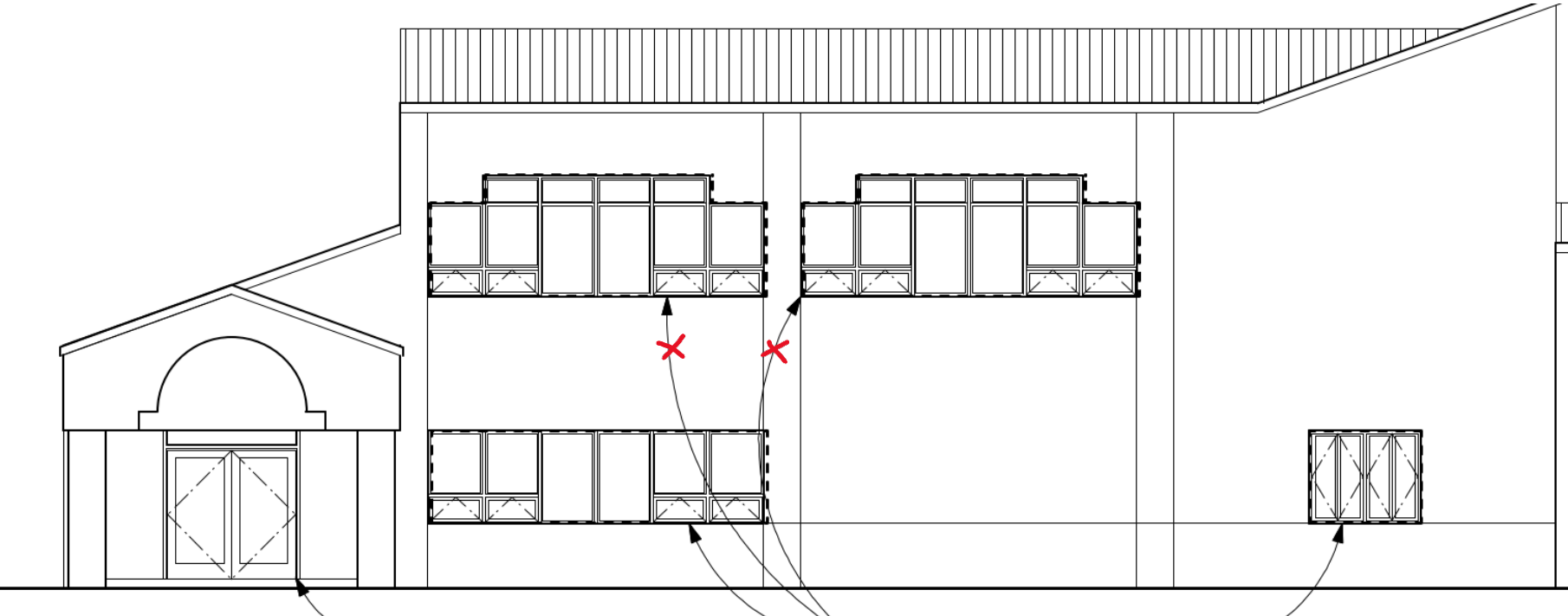

District HQ East Elevation  
For representation only.  
Forced Entry Film on first floor only

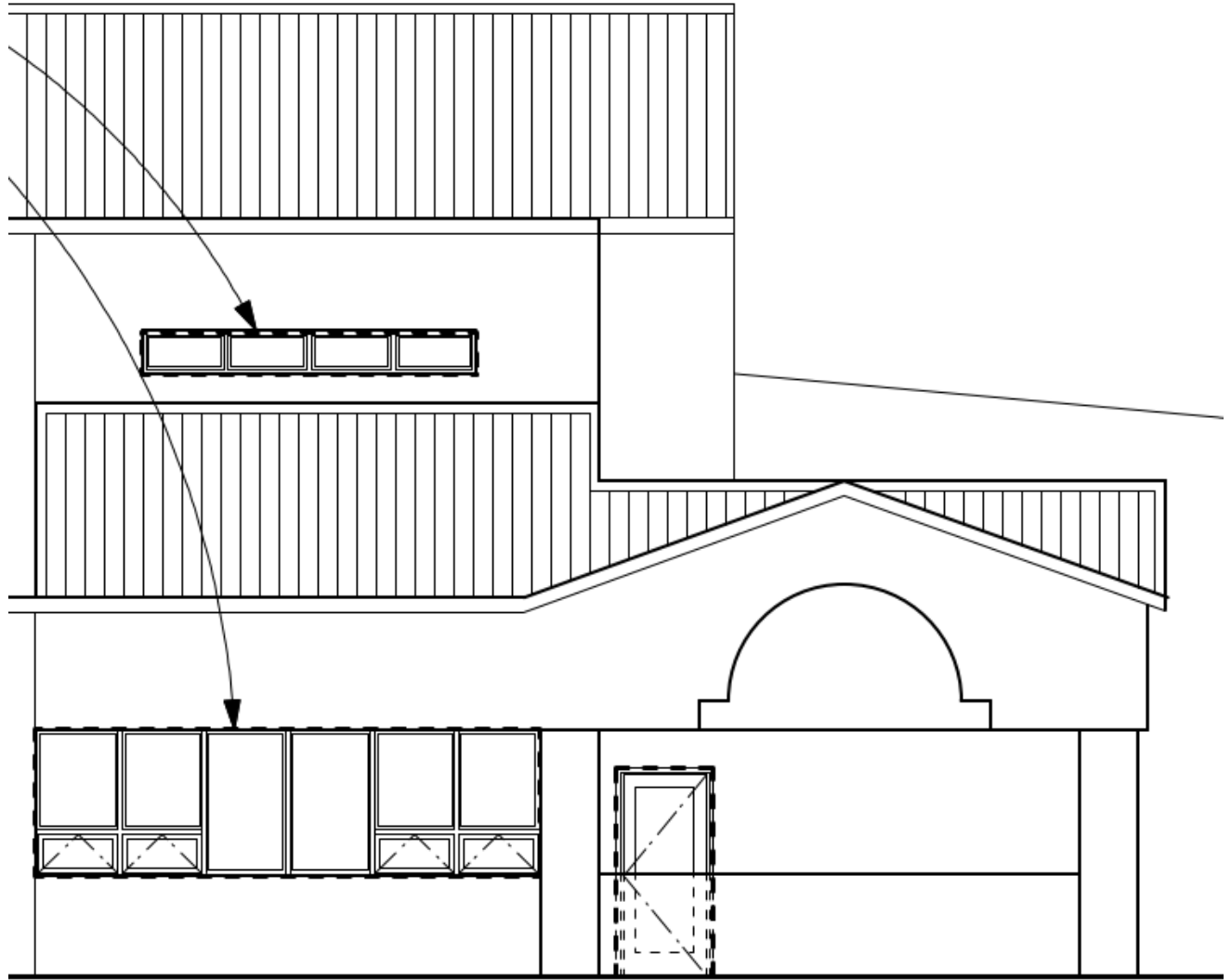

District HQ South Elevation  
For representation only  
Forced Entry Film on first floor only